For Tobé Malawista

All in the Golden Afternoon

Lewis Carroll

Betty Roe

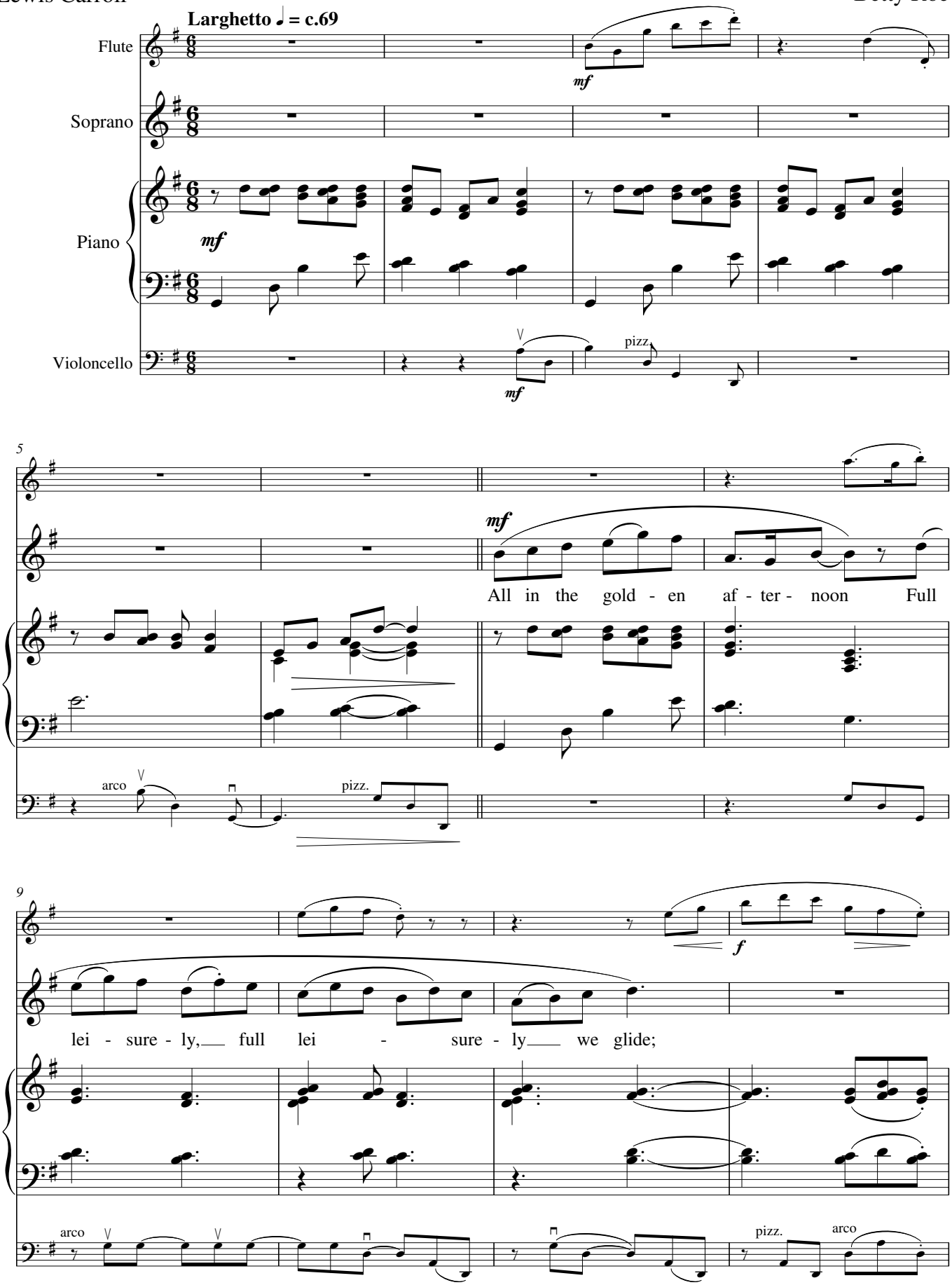

© 1996 Betty Roe